



Falcon

01752 600444

22 Elliott Road

Prince Rock, Plymouth, PL4 9NJ

Guide Price £220,000 - £230,000

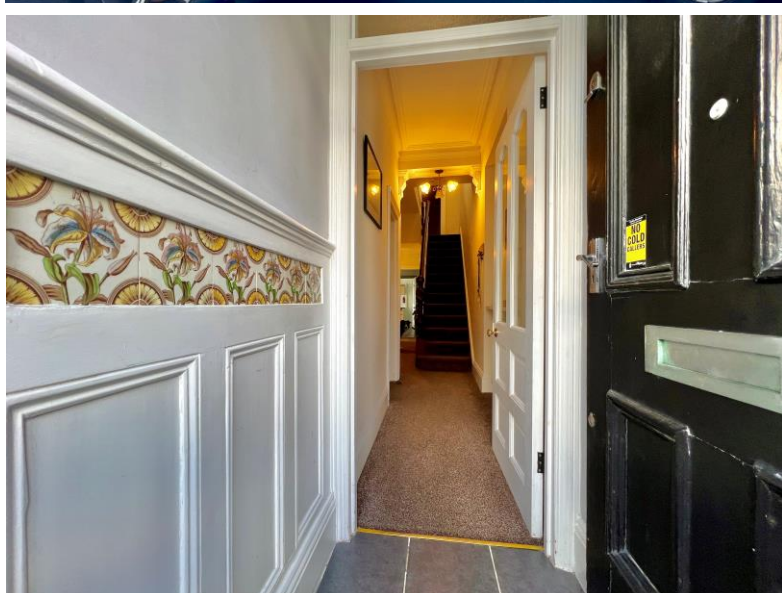



In Brief

A fabulous 4 bedroomed terraced family home with enclosed sunny courtyard

Reception Rooms Large living room & separate dining room

Bedrooms 4 good sized bedrooms

Heating Gas central heating

Area 1261 sq ft

Tenure Freehold

Parking On street parking - restrictions will apply, permit required.

Council Tax B

Description

Located in this great central position is this lovely and spacious 4 bedroomed terraced family home. Off the entrance hallway you have a lovely large living room which has a period style fireplace as a focal point. There is a separate dining room. To the rear of the property is the large kitchen which has been well fitted with a good range of modern style units with some original display cupboards to the chimney breast recesses. Beyond the kitchen there is a utility room and a downstairs shower room/wet room. Off the first floor landing to the rear you have a lovely modern bathroom that has a stylish mixer shower over the bath. there is a double bedroom to the rear of the tenement. Off the main landing there are two further double bedrooms plus a good 4th bedroom. The property comes with gas central heating and upvc double glazing. Outside to the rear there is a lovely sunny courtyard garden that is nicely walled in with a pedestrian gate into the service lane. This really is a fabulous property and so close to the city center. Parking is via a permit to the front.

Need A Mortgage?

Don't pay more than you need to for your mortgage advice: ours is only £195 paid when you move!

Floor Plans

GROUND FLOOR
644 sq.ft. (59.9 sq.m.) approx.

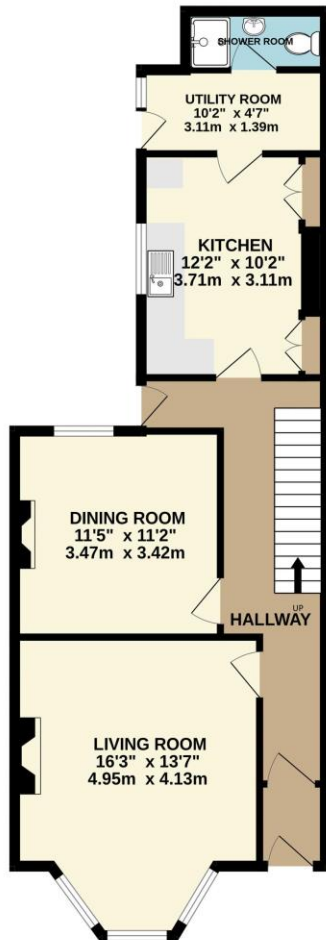

1ST FLOOR
617 sq.ft. (57.3 sq.m.) approx.

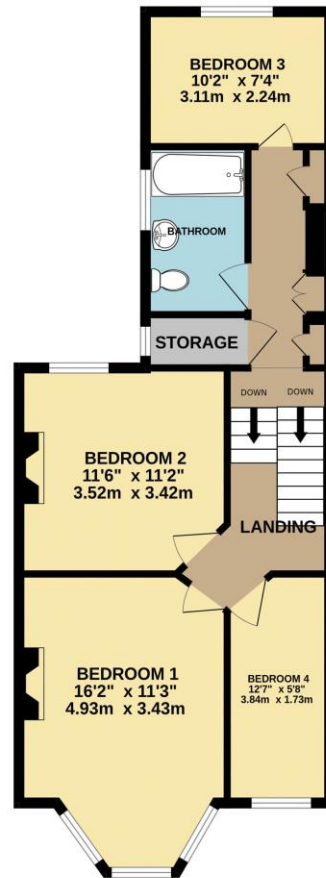

TOTAL FLOOR AREA: 1261 sq.ft. (117.2 sq.m.) approx.
Made with Metroplan ©2025



Fixed Price Conveyancing

A complete solution from just £600 with No sale – No Fee

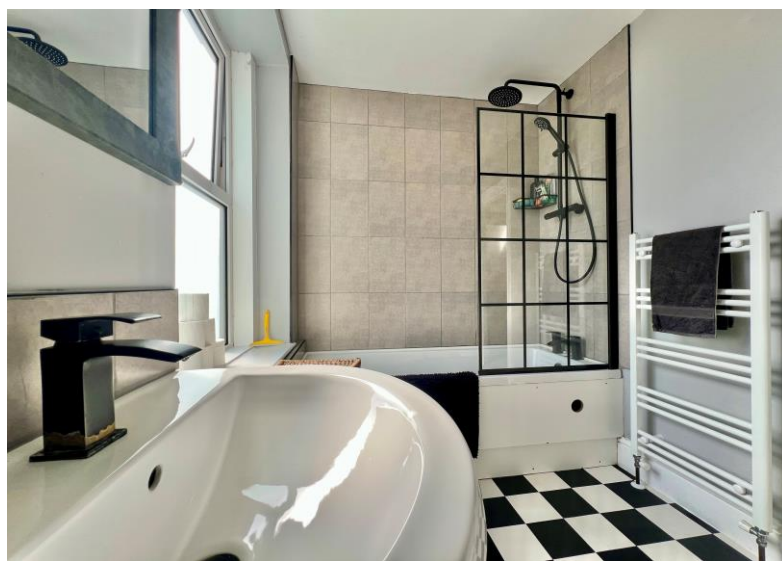

We have not tested any apparatus, equipment, fixtures and fittings or services and so cannot verify that they are connected, in working order or fit for the purpose. Neither have we had sight of the legal documents to verify the Freehold or Leasehold status of any property; or sight of any consents, including Planning Permissions, building Regulations and Breaches of Covenants that may be required for alterations to the property. A buyer is advised to obtain verification from their Solicitor and/or Surveyor. Items shown in photographs are NOT included unless specifically mentioned within the Sales Particulars. Any floor plans on these details are not drawn to scale and are intended for guidance only

Falcon Property is an Introducer to Bradleys Financial Management Ltd. They are appointed representatives of Sesame Ltd who are authorised and regulated by the Financial Services Authority. Bradleys do not charge for mortgage advice, however a fee paying option is available. Typical fee is £195. Bradleys Financial Management: 16 Mannamead Road, Mutley, Plymouth, PL4 7AA

Your home may be repossessed if you do not keep up repayments on your mortgage.

